

Patient report

Bio-Rad DATE: 12/15/2019
 D-10 TIME: 02:59 PM
 S/N: #DC2K755917 Software version: 4.30-2
 Sample ID: 10503914
 Injection date 12/15/2019 02:57 PM
 Injection #: 16 Method: HbA1c
 Rack #: --- Rack position: 7

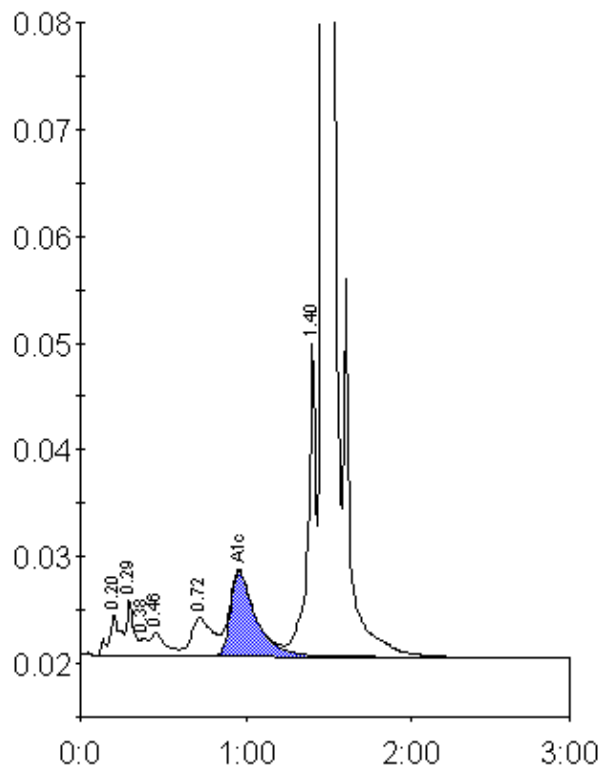

Peak table - ID: 10503914

Peak	R.time	Height	Area	Area %
A1a	0.20	3868	18584	1.1
A1b	0.29	5343	15782	0.9
Unknown	0.38	1591	4538	0.3
F	0.46	2194	14435	0.8
LA1c/CHb-1	0.72	3571	31537	1.8
A1c	0.96	7929	84917	6.9
P3	1.40	29329	101292	5.9
A0	1.47	481669	1455607	84.3
Total Area:		1726692		

Concentration:	%
A1c	6.9